378.9756
B846p
1936
c.1

James Addison Jones Library

Brevard College
1853

Brevard College
Brevard, North Carolina

The 1936 PERTELOTE

Copyright

Arney Fox, *Editor*

Daniel B. Williams, *Business Manager*

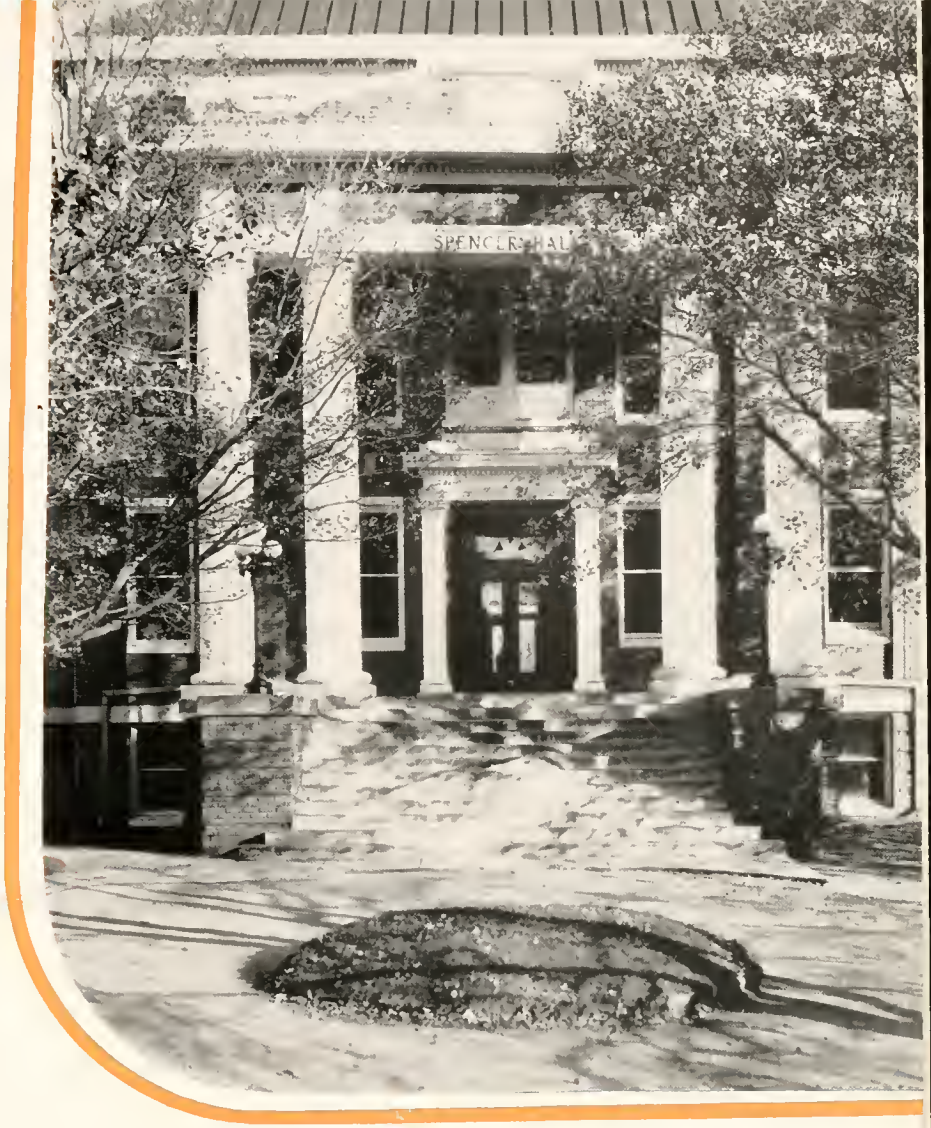

The 1936 PERTELOTE

Published by the

Sophomore Class of

BREVARD COLLEGE

Brevard, North Carolina

Foreword

IT has always been the tendency of man to strive to retain pleasant memories, both of deeds and friendship, in his mind, ready to be brought to the present at the beck or call of his thoughts. He derives his greatest pleasure in life from the recollections of pleasant by-gone days. Without this backward look of man to his past experiences and heart-swelling acquaintances, his life would be vain. Man cannot live in the future alone; he must drift back to his past happiness if his life be complete.

To help recall vividly the memories of college days is the primary purpose of an annual. In this second edition of the PERTELOTE, we, the staff, have striven to set forth in word and picture something that in years to come will refresh our minds and spirits, something at which we may look and have recalled to us a delightful past. We chose to use, instead of a Shakespearean or medieval hero theme, something that will be dearer and closer to our hearts in future years. We are using as our theme campus life and activities characteristic of Brevard College as they will be portrayed in the scenes and snapshots throughout the book. We feel that these will be of greater aid in retaining such memories than any other method.

It has been the endeavor of the staff to preserve memories, experiences, and events that will in future years give each student a happier and more abundant life. If this edition of the PERTELOTE is instrumental in preserving for you those significant memories of past days, it will have performed its purpose.

THE EDITOR.

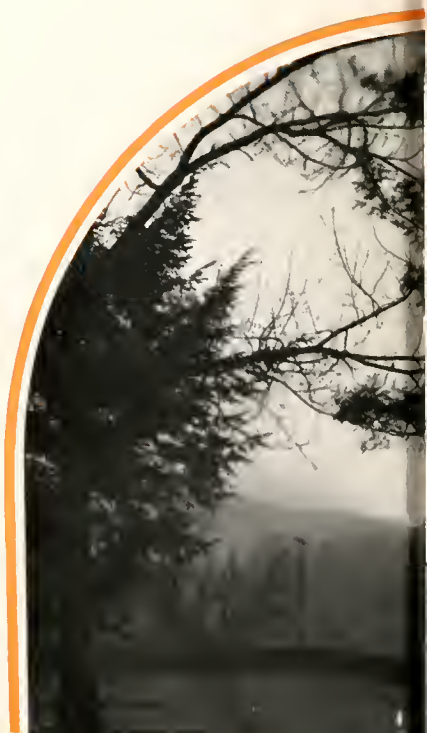

Contents

BOOK I . . . . . Faculty and Officers

BOOK II . . . . . The Classes
Sophomore—Freshman

BOOK III . . . . . Athletics
Football—Basketball—Baseball

BOOK IV . . . . . Activities
Clubs—Sponsors

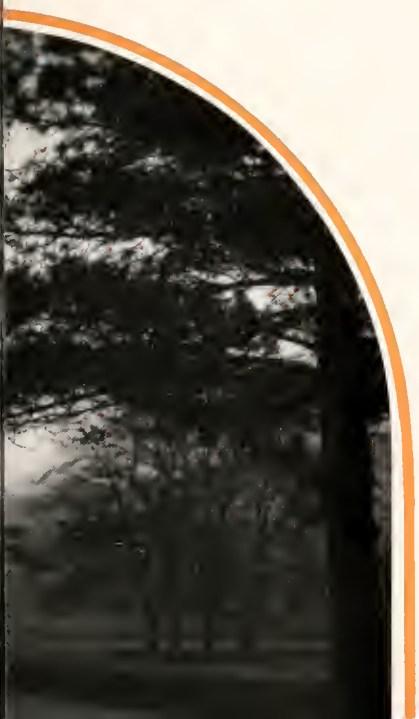

26584

Dedication

TO those whose guiding hand, loving and unselfish spirits, foresight and sacrifice, have made our accomplishments thus far successful; whose strong trust in God and whose earnest prayers have followed us through our toil, our play, our joys and sorrows, and have made this advancement in knowledge possible, to those—our parents, do we, the 1936 graduating class of Brevard College, lovingly and appreciatively dedicate this, the second edition of the PERTELOTE.

Spencer Hall—Administration Building

The College

BOARD OF TRUSTEES

Rev. H. C. Sprinkle, *Chairman* . . . . . Lexington, N. C.
Rev. C. M. Pickens, *Vice-Chairman* . . . . . Winston-Salem, N. C.
H. B. Kelly, *Secretary-Treasurer* . . . . . Hendersonville, N. C.

Term Expires 1937

Rev. Paul Hardin, Jr. . . . . Wadesboro, N. C.
R. O. Lindsay . . . . . High Point, N. C.
Rev. James B. McLarty . . . . . Asheville, N. C.
R. T. Amos . . . . . High Point, N. C.
Rev. H. C. Sprinkle . . . . . Lexington, N. C.
Guy Weaver . . . . . Asheville, N. C.

Term Expires 1939

W. H. Bobbitt . . . . . Charlotte, N. C.
Rev. D. D. Holt . . . . . Davidson, N. C.
James E. Lambeth . . . . . Thomasville, N. C.
Rev. C. H. Moser . . . . . Gastonia, N. C.
Rev. C. M. Pickens . . . . . Winston-Salem, N. C.
Mrs. Bessie Gray Plumley . . . . . Winston-Salem, N. C.

Term Expires 1941

Mrs. C. C. Weaver . . . . . Greensboro, N. C.
H. B. Kelly . . . . . Hendersonville, N. C.
Mrs. E. L. McKee . . . . . Sylva, N. C.
J. H. Pickleseimer . . . . . Brevard, N. C.
Rev. A. W. Plyler . . . . . Greensboro, N. C.
Rev. J. H. West . . . . . Randleman, N. C.

Executive Committee

Rev. H. C. Sprinkle, *Chairman*

W. H. Bobbitt — H. B. Kelly — Mrs. E. L. McKee

Eugene J. Coltrane, *Ex-Officio*

Eugene J. Coltrane

Faculty

C. H. Trowbridge
Vice-President
Science
A.B., A.M.

C. E. Buckner
Dean
Psychology
A.B., A.M.

J. A. Carlisle
Business Manager

Miss Lucile Smith
Dean of Women
English
A.B., A.M.

Mrs. Isabel Doub Coltrane
English
A.B., B.MUS., A.M.

Miss Marjorie Craig
English
A.B., A.M.

Mrs. Erna Trammell
German and Greek
A.B., M.A., Ph.D.

Miss Dulcie Hayes
French and Spanish
A.B., A.M.

Maxwell Galbraith Pangle
Sociology and Economics
A.B., A.M.

Cornelius O. Cathey
History and Government
A.B., A.M.

Mrs. Loula McNeer Pangle
Registrar, Mathematics
A.B., A.M.

James Weslie Williams
Dean of Men
Mathematics
A.B., B.S.

Faculty

REMBERT D. MACNEER
Religious Education
A.B., B.D.

JACK S. DENDY
Biology, Zoology, Botany
B.S., A.M.

MISS GLADYS FEWELL
Business
A.B.

RALPH E. JAMES
Director of Physical Education
Athletic Coach

MISS DELLA SHORE
Librarian
B.S., B.L.S.

MISS MERLIE SIZEMORE
Home Economics
B.S.

MISS NINA GAY DOLAN
Business
A.B.

MISS CHARLOTTE HATCHER
Music
B.MUS.

DEAN W. COLVARD
Manager of Farm
Agriculture
B.S.

MISS ARBIE FEWELL
Dietitian
B.S.

MISS BINFORD
Dean of Virginia Lodge

MRS. J. D. MCCRAE
Matron

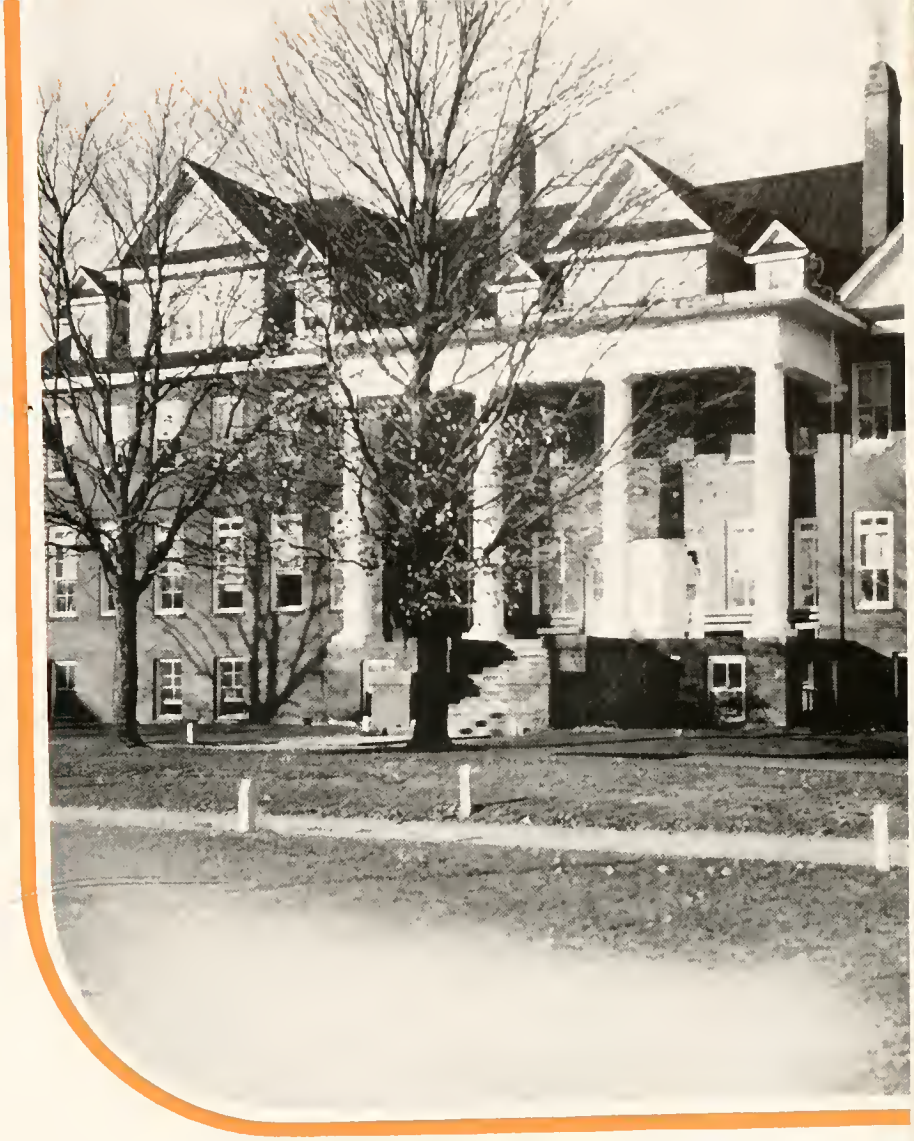

West Hall—Girls' Dormitory

Classes

Sophomores

OFFICERS

LLOYD PARKS ..... *President*

ULRICH GIBBS ..... *Vice-President*

SIBYL SPRATT ..... *Secretary*

EDITH BEARD ..... *Treasurer*

JOSEPH ALLEN
Gastonia, N. C.

Cliosophic; International Relations Club.

JOHN MACK ALLISON
Brevard, N. C.

Delphian.

ROBERT ANDREWS
Bryson City, N. C.

Cliosophic; International Relations Club; Methodist Club; Photo-Nature Club.

EUNICE ARNOLD
Lexington, N. C.

Mnemosynean; Methodist Club; Dramatic Club; Treasurer, Freshman Class; Choir; Romance Language Club.

CHARLES DAVID ASHWORTH
Brevard, N. C.

Delphian; Monogram Club; Football, '35, '36.

WALTER CANNON ASHWORTH
Brevard, N. C.

Delphian; Methodist Club.

HELEN AVETT
Cornelius, N. C.

Mnemosynean; Methodist Club; International Relations Club; Glee Club; Choir.

IRA MARTIN BALDWIN
Fletcher, N. C.

Cliosophic; Methodist Club.

JOE HARROLD BALLARD
Edneyville, N. C.

Cliosophic; Basketball, '35, '36.

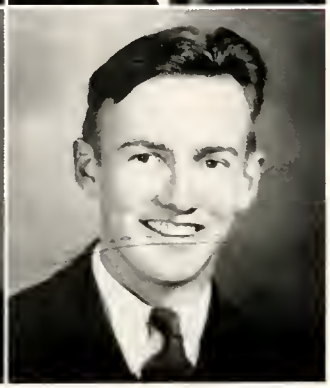

GORDON BARBOUR
Saluda, N. C.

Cliosophic; International Relations Club; Photo-Nature, President, '36.

Most Intellectual

RUTH SYLVESTER

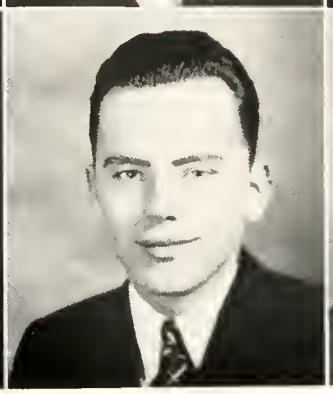

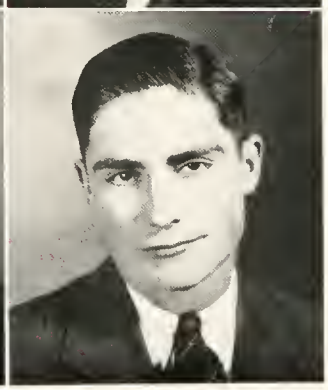

EDITH BEARD
Charlotte, N. C.

Mnemosyneau, President, '35, '36; Fireside Club, President; Sophomore Class, Treasurer; Nature Club; Glee Club; Choir; Clarion Staff; Forensic Club.

TAYLOR OSBORNE BIRD
Horse Shoe, N. C.

Cliosophic; Ministerial Band; Methodist Club.

JOHN RUSSELL BOSTIC
Bryson City, N. C.

Delphian, Critic; German Club; Pertelote Staff, '36; Baptist Club; Glee Club, '36; Dormitory Council, '36.

PAULA BRIGGS
Fletcher, N. C.

Euterpean, Secretary, Treasurer; Choir; Fireside Club; Sigma Phi Alpha; Romance Language; Methodist Club; Dormitory Council.

PHILLIPS BROOKS
Lexington, S. C.

Delphian; Dormitory Council, President; Photo-Nature Club; Methodist Club; Monogram Club; Football, '35, '36.

FRED BROWN
Salisbury, N. C.

Cliosophic; Methodist Club.

MILDRED VIVIAN BUNDY
Jamestown, N. C.

Mnemosyneau; German Club; Dramatic Club; Choir; Glee Club; Dormitory Council; Cheer Leader.

JOHN ROBERT BURTON, JR.
Burnsville, N. C.

Delphian, Secretary, Treasurer; Monogram Club; Pre-Medical Club; Glee Club; Choir; Methodist Club; Basketball, '36; Pertelote Staff.

ROY BROWN
Horse Shoe, N. C.

Cliosophic; Methodist Club.

ELAINE CALL
Mocksville, N. C.

Euterpean; Photo-Nature Club; Methodist Club; Glee Club; Choir; Dramatic Club; Reading Club.

Most Intellectual

RUSSELL BOSTIC

EDWARD CLAYTON
Brevard, N. C.

Football, '35, '36.

KATHERINE COFFEY
Gastonia, N. C.

Euterpean; Choir; Clarion Staff; Journalism Club; German Club.

RUTH LOIS COLTRANE
Trinity, N. C.

Mnemosynean, Vice-President, '35; Fireside Club; Dramatic Club; Nature Club; Choir; Glee Club.

RUTH JANE CREASMAN
Tryon, N. C.

Mnemosynean, Treasurer, '35; Romance Language Club; Travel Club; Sigma Phi Alpha; Choir; Methodist Club.

WILLIAM HAROLD DAVIS
Badin, N. C.

Cliosophic, President, '36; Monogram Club; Photo-Nature Club; Clarion, Editor-in-Chief; Sigma Phi Alpha, President; Methodist Club; Football, '35, '36; Basketball, '36.

JAMES DEAVOR
Brevard, N. C.

Authors' Club.

HELEN FRANCIS DILLARD
Horse Shoe, N. C.

Euterpean; International Relations Club, '36; Methodist Club, '36.

JOE ROBERT DIXON
Fallston, N. C.

Delphian, Secretary; Dramatic Club; Monogram Club; Methodist Club; Basketball Manager, '35, '36.

FLOYD ALEXANDER DUNCAN
Lincolnton, N. C.

Cliosophic; Ministerial Band; Methodist Club.

RALPH ELDRIDGE
Rosman, N. C.

Delphian; Methodist Club; Dramatic Club; Basketball, '35, '36.

Best All-round

SIBYL SPRATT

ERNEST ELLIOT
Long Island, N. C.

Cliosophic; Methodist Club; Dormitory Council, President, '36.

BARTON ROBY FARTHING
Sugar Grove, N. C.

Cliosophic; Baptist Club; Monogram Club; Football, '36.

MADELINE DELIA FARTHING
Sugar Grove, N. C.

Euterpean; Baptist Club; Travel Club.

GEORGE THOMAS FERGUSON
Spring Creek, N. C.

Cliosophic; Methodist Club; International Relations Club; Photo-Nature Club.

WILMA RUTH FERGUSON
Asheville, N. C.

Euterpean; Pre-Medical Club; Choir; Photo-Nature Club.

WILSON ALEXANDER FORBES
Gastonia, N. C.

Cliosophic; Methodist Club; Clarion, Business Manager.

EARL JUSTICE FOWLER
Horse Shoe, N. C.
Cliosophic; Methodist Club.

OTHO HICKS FOWLER
Mills Springs, N. C.
Cliosophic; International Relations Club; Pre-Medical Club; Photo-Nature Club; Methodist Club.

ARNEY FOX
Burnsville, N. C.
Delphian; Pertelote, Editor-in-Chief, '36, Assistant Editor, '35; Dormitory Council, '35; Basketball, '35; Monogram Club, '35, '36; Choir.

ELMA EUGENIA FREEMAN
Winston-Salem, N. C.
Enterpean; International Relations Club; Methodist Club; Choir.

Best All-round and Most Friendly

C. W. HARMON

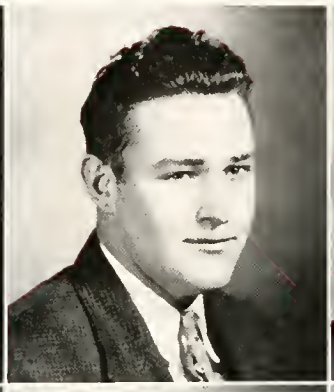

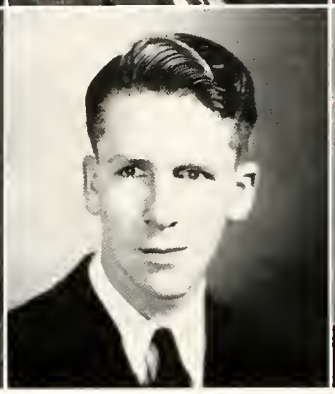

ELLISON FUNDERBURK
Matthews, N. C.

Delphian, Critic, '35, '36; Methodist Club; International Relations Club; German Club.

RALPH GALLOWAY
Balsam Grove, N. C.

Day Students' Club, '35.

JAMES WESLEY GHENT
Lawndale, N. C.

Cliosophic; Methodist Club; Photo-Nature Club; Ministerial Band.

CLARENCE GASTON
Asheville, N. C.

Student Council, '35, '36; Monogram Club; Basketball, '35; Football, '35, '36, All-State, '36.

JAMES ULRICH GIBBS, JR.
Whittier, N. C.

Delphian, Critic, '36, Vice-President, '35; Methodist Club; Glee Club, '35, '36; Choir, '35, '36; Sophomore Class, Vice-President; Dormitory Council.

FRANCES GOFORTH
Kings Mountain, N. C.

Mnemosynean; Presbyterian Club; Dramatic Club; Clarion Staff; Choir.

ETHELEEN GOODNIGHT
Mount Ulla, N. C.

Euterpean; Photo-Nature Club, Vice-President; Reading Club, President; Methodist Club.

THOMAS GRAHAM
Fernandina, Florida

Cliosophic, President, '35, '36; Dormitory Council, '35; Student Council, President, '36; German Club.

MARTHA CAROLINE GRAY
Brevard, N. C.

Photo-Nature Club; Methodist Club; Choir.

RICHARD HOLT GRIMSHAWE
Brevard, N. C.

Day Students' Club.

Most Popular

MILDRED BUNDY

CLAUDE WILSON HARMON
Lexington, S. C.

Delphian, Secretary, '35, '36; Methodist Club; Photo-Nature Club; Dormitory Council, '35; Football, '35, '36, Captain, '36; Monogram Club, President, '36.

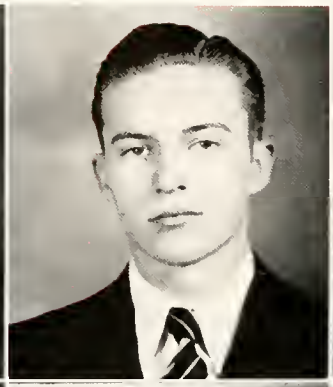

CHARLES FERNLEY HARRISON
Shelby, N. C.

Delphian; Fireside Club; International Relations Club.

HARRY LOWELL HAWKINS
Asheville, N. C.

Delphian, Vice-President, '35; Fine Arts Club, '35; Glee Club, '35, '36; Methodist Club; Choir, '36.

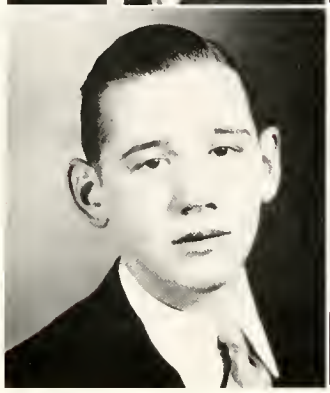

WILLIAM FRANK HEFFNER
Maiden, N. C.

Cliosophic, Censor, '35; Ministerial Band, '35, '36, Secretary, '36.

BOYCE ALEXANDER HELMS
Charlotte, N. C.

Cliosophic; Radio Club; Photo-Nature Club; Football, '35, '36.

EDNA MAE HINES
Campobello, S. C.

Mnemosynean; Photo-Nature Club, '35; Travel Club; Baptist Club.

JOE HORNBUCKLE
Concord, N. C.
Cliosophic; Methodist Club.

GUY ARTHUR HOVIS
Rosman, N. C.
Ministerial Band, President, '35, '36.

JOHN HOYLE
Shelby, N. C.
Cliosophic; Dramatic Club, '35, '36.

FRANK ISRAEL
Brevard, N. C.
Cliosophic.

Most Popular

THOMAS GRAHAM

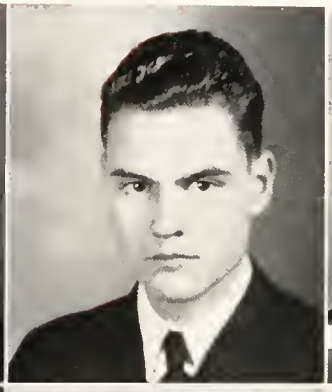

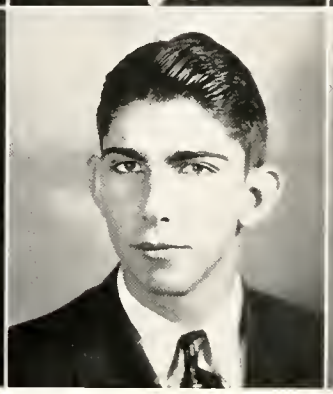

BURTON CORNELIUS JESSUP
Guilford College, N. C.

Delphian; Ministerial Band; Dormitory Council, President, '35.

FLOYD JOLLEY
Mills Springs, N. C.

Delphian; Pre-Medical Club, President, '35.

QUEEN JUSTICE
Waynesville, N. C.

Euterpean; Photo-Nature Club, '35, '36; Methodist Club; Choir, '35.

ETHEL MADELINE KERR
Charlotte, N. C.

Euterpean; Dormitory Council, '35; Travel Club, '35, '36; Glee Club, '36; Choir, '35, '36; Methodist Club, '35, '36.

EVERETT KIBLER
Morven, N. C.

Delphian; Methodist Club, '35, '36; Dormitory Council, '36.

SARA LOU KIGER
Mount Airy, N. C.

Mnemosynean; Dormitory Council, '35, '36; Photo-Nature, '35, '36; Fireside Club, '35, '36, President, '36; Choir, '35, '36.

SARAH ELLEN KING
Winston-Salem, N. C.

Euterpean, President, '36; Dormitory Council, '36; International Relations Club, '35, '36; Photo-Nature Club, '35, '36; Choir, '35; Glee Club, '36; Methodist Club, '35, '36.

VIRGINIA KING
Burnsville, N. C.

Euterpean; Choir, '35, '36; Fireside Club, '35; Photo-Nature Club, '35.

HOUSTON KITCHEN
Horse Shoe, N. C.

Cliosophic; Football, '35; Pre-Medical Club, '35.

VIVIAN REID KREEGER
Pilot Mountain, N. C.

Euterpean; Sigma Phi Alpha, '36; Travel Club, '35, '36; Forensic Club, '35; Authors' Club, '35.

Most Friendly

IDA WHISNANT

JANE RHEA LACKEY
Stony Point, N. C.

Euterpean; Photo-Nature Club, '35; International Relations Club, '35, '36; Choir, '35, '36.

OCTAVIA LATHAM
Crouse, N. C.

Euterpean; Methodist Club, '35, '36; Travel Club, '35, '36, Secretary, '36.

MARTHA LAVINIA LOLLAR
Rutherfordton, N. C.

Euterpean; Photo-Nature Club, '35, '36; Methodist Club, '35, '36.

ESTHER MAE MCCRARY
Brevard, N. C.

Day Students' Club, '35; Choir, '35; Baptist Club, '35; Methodist Club, '35, '36.

BESSIE MAE MCFADDEN
Flat Rock, N. C.

Euterpean; German Club, '35; Dramatic Club, '35; Travel Club, '35, '36; Methodist Club, '35, '36; Choir, '35, '36.

CATHERINE MCCLOUD
Brevard, N. C.

Presbyterian Club, '35, '36; Day Students' Club, '35.

REMBERT DURBIN MCNEER, JR.
Brevard, N. C.

Delphian, '36; Forensic Club, '36.

MARY ELIZABETH MARCHO
Concord, N. C.

Mnemosynean; Pre-Medical Club, '35; Photo-Nature Club, '35; German Club, '35; Choir, '35.

EMMA MILDRED MARTIN
Gold Hill, N. C.

Euterpean; Photo-Nature Club, '35, '36; German Club, '35; Methodist Club, '35, '36; Choir, '35.

WINNIE MATTHEWS
Argura, N. C.

Euterpean; Authors' Club, '35; Photo-Nature Club, '35; Baptist Club, Vice-President, '35, '36; Glee Club, '35, '36; Choir, '35, '36.

Most Original

FRANCES GOFORTH

SUMMERS MAUGANS
Statesville, N. C.

Cliosophic; International Relations Club, '36; Archaeological Club, '35; Travel Club, '35, '36; Methodist Club; Choir, '35; Clarion Staff, '36.

JOE THURMAN MELTON
Bostic, N. C.

Cliosophic; Ministerial Band.

JETHRO WOODMAN MOCK
Advance, N. C.

Delphian; Methodist Club.

VIVIAN MOORE
Andrews, N. C.

Mnemosynean; Authors' Club, '35; Photo-Nature Club, '35; Choir, '35, '36.

ALLISON MOORE
Brevard, N. C.

Delphian.

RENA ELIZABETH MORGAN
Gold Hill, N. C.

Mnemosynean; Pre-Medical Club, '35; Travel Club, '35.

MAZON MURPHY
Stanley, N. C.

Cliosophic, President, '35; Pre-Medical Club, '35; Travel Club, '35; Clarion Staff, '36.

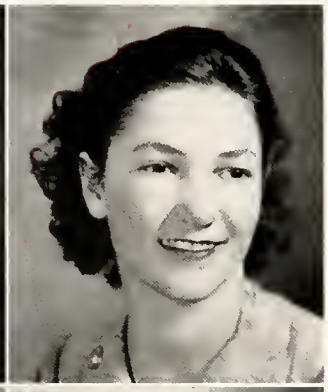

RACHAEL ORR
Brevard, N. C.

Methodist Club, '35, '36; Photo-Nature Club, '35; Day Students' Club, '35; Choir, '35.

LLOYD PARKS
Lexington, N. C.

Delphian; Sophomore Class, President; Forensic Club, '35; Glee Club, '35.

ANNIE PATTERSON
Hillsboro, N. C.

Mnemosynean; Journalism Club, '36; Clarion Staff, '36; Presbyterian Club, '36.

Most Original

FERRELL YOUNG

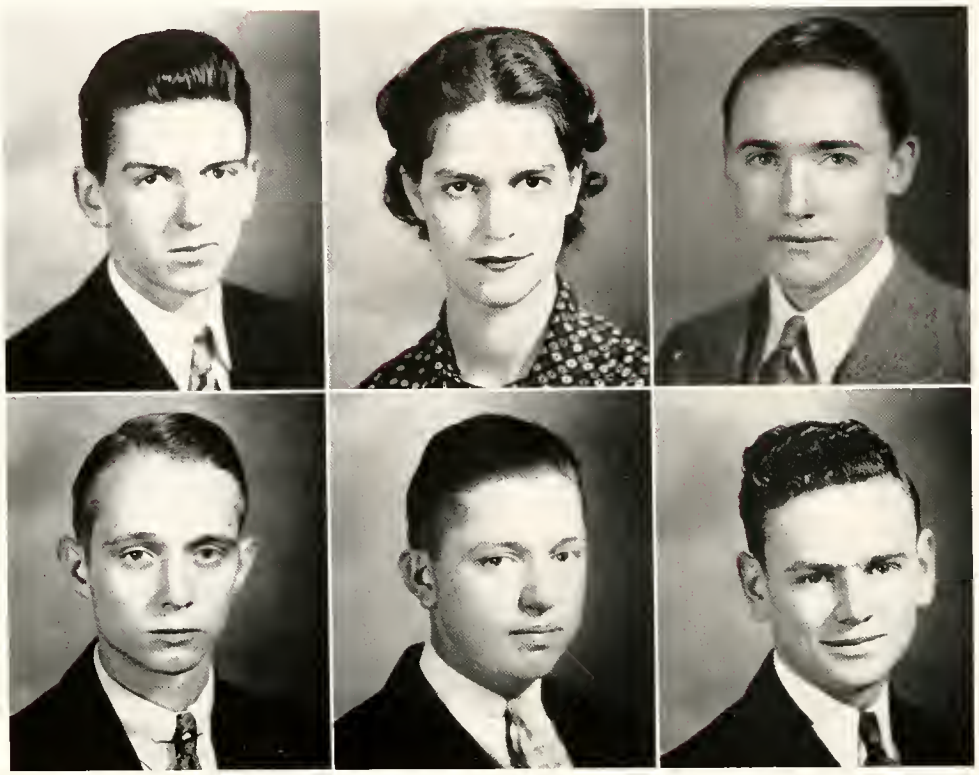

WOODROW PATTON
Swannanoa, N. C.

Delphian, President, '35; Basketball, '35, '36; Baseball, '35, '36, Captain, '35; Dormitory Council, '35, '36; Archaeological Club, '35; Dramatic Club, '36.

CHARLOTTE PATTON
Brevard, N. C.

Methodist Club; Day Students' Club, '35; International Relations Club, '36.

JOHN EARL PEARSON
Candler, N. C.

Cliosophic, President, '35; Student Council, '35, '36; Ministerial Band, '35, '36; Forensic Club, '35; Choir, '35, '36; Glee Club, '35, '36; Clarion Staff.

ALVIN PENLAND
Hayesville, N. C.

Delphian; Photo-Nature Club, '35, '36.

FRANK PENLAND
Hayesville, N. C.

Delphian; Travel Club, '35, '36.

EDGAR NORMON PLOTT
Canton, N. C.

Cliosophic; International Relations Club, President, '36; Forensic Club, '36.

BESS PONDER
Brevard, N. C.

Day Students' Club, '35; Choir, '35.

D. D. POPE, JR.
Woodleaf, N. C.

Cliosophic; Dormitory Council, '36; Radio Club, '35.

ERNEST CLINTON PRUETT
Swannanoa, N. C.

Cliosophic; Authors' Club, '35; Dormitory Council, '36; Basketball, '35; Football, '35, '36.

RICHARD QUEEN
Waynesville, N. C.

Cliosophic, President, '36; Forensic Club, '35, '36; International Relations Club, '35, '36; Manager Baseball Team; Assistant Manager, Basketball, '35.

Most Beautiful

ELAINE CALL

HAZEL RAMSEY
Brevard, N. C.

International Relations Club, '36; Day Students' Club, '35.

LENORA RANDALL
Concord, N. C.

Mnemosynean; Photo-Nature Club, '35, '36; Choir, '36; Pre-Medical Club, '35; Dormitory Council, '36.

ANNIE RUTH RAPER
Lexington, N. C.

Mnemosynean; Fireside Club, '36.

ROBERT REINHARDT
Newton, N. C.

Delphian, President, '35; Debating Club, '35; Pertelote Staff; Choir, '35, '36; Glee Club, '35.

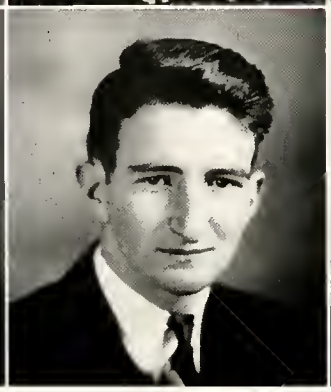

JOHN MACKEY REYNOLDS
Burnsville, N. C.

Delphian; International Relations Club; Football, '35; Methodist Club.

LORENA ROGERS
Clyde, N. C.

Euterpean, Proctor, '35, '36; Authors' Club, '35.

FRANCES ROSE
Waynesville, N. C.

Euterpean; International Relations Club, '36; Photo-Nature Club, '35; Fireside Club, '36.

JAMES MARLIN SCHREYER
Fletcher, N. C.

Cliosophic; Pre-Medical Club, '36.

ELLA KINGSBURY SHACKFORD
Rock Hill, S. C.

Mnemosynean; Methodist Club, '35, '36; Choir, '36.

RALPH KENDALL SHEPPARD
Washington, N. C.

Cliosophic; International Relations Club, '35; Photo-Nature Club, '35.

Most Handsome

ROBERT RHEINHARDT

OTIS HAMILTON SHIPMAN
Pisgah Forest, N. C.

Cliosophic; Day Students' Club, '35.

CELIA JANE SHUFFORD
Brevard, N. C.

Mnemosynean; Fireside Club, '36; Methodist Club, '35, '36.

MERRIMON SHUFFORD
Penrose, N. C.

Day Students' Club, '35; Scientific Farmers' Club, '36.

MARGARET SLAGLE
Franklin, N. C.

Euterpean; Dramatic Club, '35; Methodist Club, '35, '36; Choir, '36.

GILBERT SMITH
Hiddenite, N. C.

Cliosophic; Choir, '36; Glee Club, '36; Photo-Nature Club, '36.

LOUISE SPAULDING
Asheville, N. C.

Mnemosynean; Home Economics Club, '35; Photo-Nature Club, '35; International Relations Club, '36; Choir, '36; Methodist Club, '35, '36.

SIBYL SPRATT
Marion, N. C.

Mnemosynean, Marshall, '35, Chaplain, '35, Vice-President, '36; Sophomore Class Secretary; Sigma Phi Alpha, Vice-President; Photo-Nature Club; Clarion Staff; Pertelote Staff, '36; International Relations Club; Choir, '35, '36.

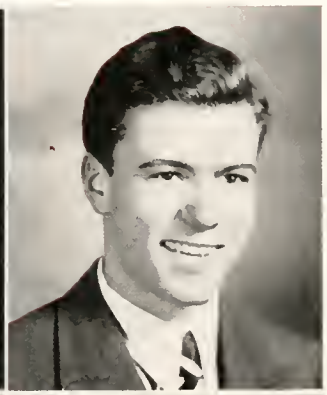

ROBERT AYER STEVENSON
Angola, New York

Cliosophic; Archaeological Society, '35; Photo-Nature Club, '36.

D. R. STYLES
Burnsville, N. C.

Delphian; Baptist Club, '35, '36; Dormitory Council, '35, '36; Pertelote Staff, '36.

A. G. SUTHERLAND
Charlotte, N. C.

Delphian, Chaplain, '35, '36; Ministerial Band; Choir, '35, '36; Glee Club, '35, '36.

EVELYN ELIZABETH CORDELL
Black Mountain, N. C.

Enterpean; Fine Arts Club, '35; Methodist Club, '35, '36.

HELEN TROY GILLEAN
Woodleaf, N. C.

Methodist Club, '36; Photo-Nature Club, '36.

RUTH THOMAS SYLVESTER
Black Mountain, N. C.

Euterpean, Secretary, '35, President, '36; Glee Club, '36; Choir, '35; International Relations Club, Secretary, '36; Student Council, '36; Photo-Nature Club, '36; Sigma Phi Alpha.

VERNON TUCKER
Stanfield, N. C.

Cliosophic; Assistant Dean, Ross Hall, '36.

RALEIGH WALDROP
Brevard, N. C.

Delphian; Day Students' Club, '35.

MARTHA WALKER
Atlanta, Georgia

Euterpean, Vice-President, '35, '36; Glee Club, '35, '36; Dramatic Club, '36; Pertelote Staff, '36; Clarion Staff; Authors' Club, Secretary, '35.

EVERETT WALL
Marion, N. C.

Cliosophic; Choir, '35, '36; Travel Club, '35.

LOUISE WARD
West Hickory, N. C.

Mnemosynean, Vice-President, '36; Glee Club, '36; Choir, '36; Fireside Club, '35, '36.

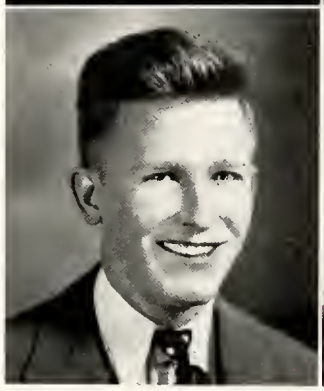

IDA WHISNANT
Maiden, N. C.

Mnemosynean, President, '35, Critic, '36; Student Council, '35, '36; Dormitory Council, President, '36; International Relations Club, '35, '36; Forensic Club, '35, '36; Pertelote Staff, '35; Clarion Staff; Glee Club, '36.

OPHELIA WHITE
Rosman, N. C.

Day Students' Club, '35; Methodist Club, '36.

MILLARD WHITESIDES
Hendersonville, N. C.

Cliosophic; Dormitory Council, '36; Basketball, '35, '36; Football, '36.

EDWARD JORDAN WHITMIRE
Brevard, N. C.

Baseball, '35, '36; Basketball, '35, '36; Day Students' Club, '35.

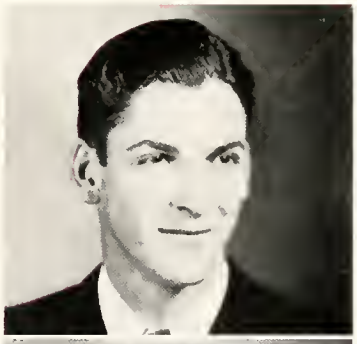

THOMAS PEELER
Fallston, N. C.

Delphian; Archaeological Club, '35; Methodist Club, '35, '36.

WILLIE KATE WATERS
Brevard, N. C.

Day Students' Club, '35.

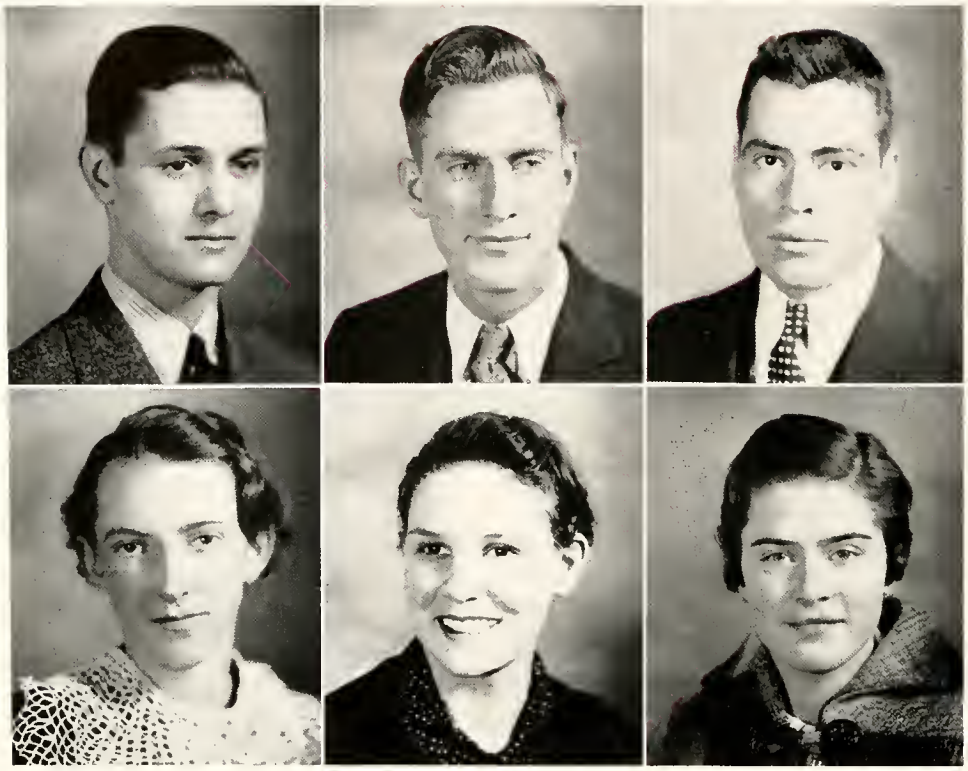

DANIEL BINKLEY WILLIAMS
Booneville, N. C.

Delphian, Secretary, '36; Choir, '35; Glee Club, '35; Dramatic Club, '35, '36; Business Manager Pertelote, '36.

LAWRENCE WILLIAMS
Brevard, N. C.

Day Students' Club, '35; Baseball, '35, '36; Clarion Staff, '36.

EDWARD DIXON WILLIS
Vale, N. C.

Cliosophic.

ELIZABETH WOOD
Brevard, N. C.

Day Students' Club, '35.

GERTRUDE YARBOROUGH
Winston-Salem, N. C.

Euterpean, Chaplain, '35, President, '36; Authors' Club, '36; Forensic Club, '35; Travel Club, '36.

DORA DAPHINE YOUNG
Burnsville, N. C.

Mnemosynean; Methodist Club, '36.

NATHANIEL FERRELL YOUNG
Walnut Grove, N. C.

Cliosophic; Student Council, '35, '36; International Relations Club, Vice-President, '35, President, '36.

JAMES EDWIN CARLISLE
Bostic, N. C.

Delphian, President, '36; Methodist Club, '35, '36; Student Council, '36; Dormitory Council, '35; Photo-Nature Club, '35, '36.

DONALD E. STROBEL
Winston-Salem, N. C.

Delphian; International Relations Club, '35, '36; Fireside Club, '36.

EMILY SUE MALLONEE
Candler, N. C.

Euterpean, Pianist, '36; Dramatic Club, '35, '36; Methodist Club, '35, '36; Pertelote Staff, '36.

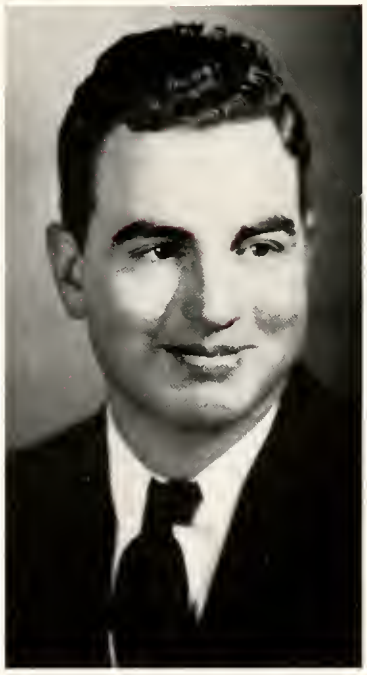

THELBERT CECIL WRIGHT
Fallston, N. C.

Delphian; Dormitory Council, President, '36; Baseball, '35, '36; Basketball, '35, Captain, '36.

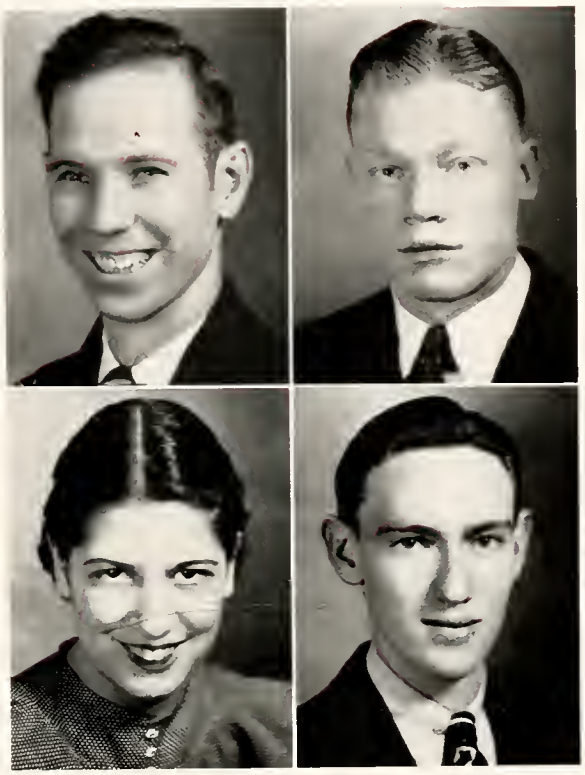

Freshmen

OFFICERS

JAMES ROGERS ..... *President*

ODELL SALMON ..... *Vice-President*

SATENIK NAHIKIAN ..... *Secretary*

WILLIAM PATTON ..... *Treasurer*

Laura Aileen Alewine
Taylorsville, N. C.

Jane Amanda Alexander
Mooresville, N. C.

Charley Inez Allison
Linwood, N. C.

Joseph Russel Andrews
Saluda, N. C.

Jack Armstrong
Asheville, N. C.

Joe Jack Atkins
Waynesville, N. C.

Sarah Frances Barksdale
Spray, N. C.

Virginia Kathryn Barnes
Lexington, N. C.

Willa Belle Berryhill
Charlotte, N. C.

Billie Henry Black
Midland, N. C.

Sarah Ethel Blythe
Hendersonville, N. C.

Lester Myron Bouldin
Trinity, N. C.

Margaret Esther Boyd
Waynesville, N. C.

Bernice Brantley
Mooresville, N. C.

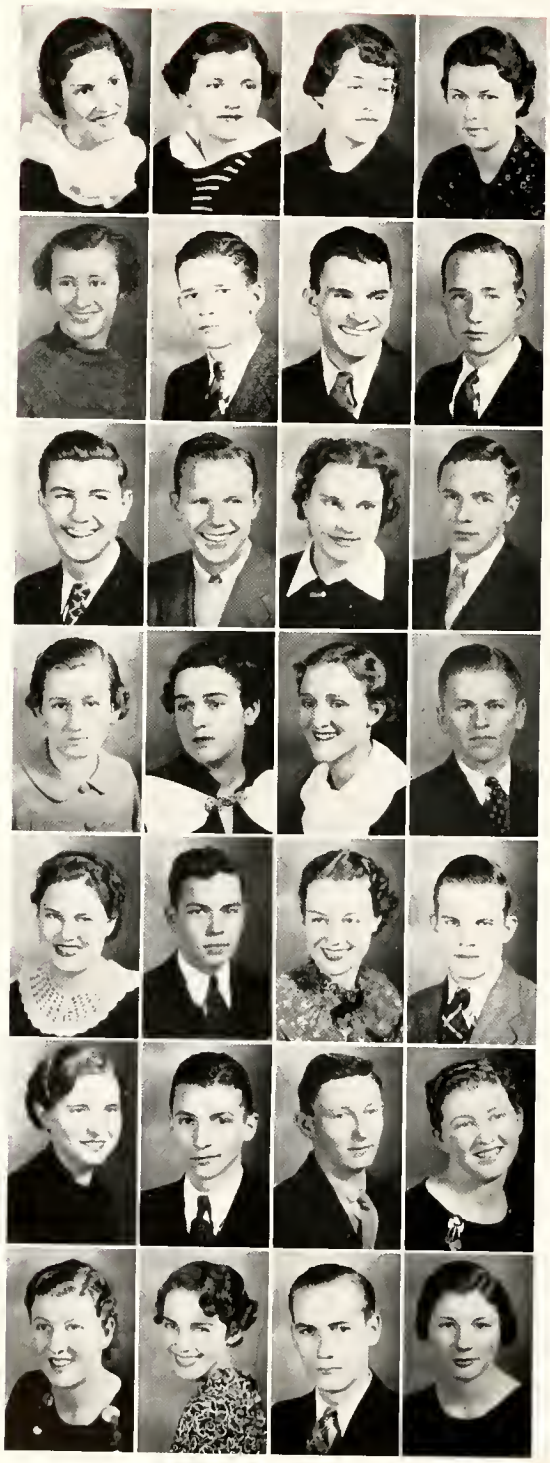

Mary Edith Allen
Gastonia, N. C.

Mary Lucille Allen
Union Mills, N. C.

Thomas Young Angel
Danville, Virginia

Sam Rone Ardrey
Fort Mills, N. C.

Paulina Johanna Auer
Enka, N. C.

Frank Henry Bahnson
Farmington, N. C.

Vivian Armenta Bates
Lexington, N. C.

Hugh Cecil Belk
Mount Ulla, N. C.

Kathleen Norris Black
Lexington, N. C.

Homer Leon Blanks
Swannanoa, N. C.

Daniel Howell Boyd
Murphy, N. C.

Lou Bella Boyd
Waynesville, N. C.

Floyd Wilson Braswell
Stanfield, N. C.

Mary Ruth Brewer
Charlotte, N. C.

James Brooks
Midland, N. C.

Mary Edwina Brooks
Clyde, N. C.

Ruth Bryson
Brevard, N. C.

Carl Banner Caldwell
Myrna, S. C.

Clemintine Crisco
Badin, N. C.

Walter S. Clayton
Brevard, N. C.

Charles Calvin Cook
Asheville, N. C.

Bessie Price Cornelius
Winston-Salem, N. C.

Elizabeth H. Craft
Cherryville, N. C.

Walter Francis Craven
Winston-Salem, N. C.

Carrol Lee Crawford
Asheville, N. C.

Guy Crawford
Asheville, N. C.

James W. Crouse
Lexington, N. C.

Nell Grace Davenport
Asheville, N. C.

Betty Marie Brookshire
Asheville, N. C.

Catherine E. Brown
Black Mountain, N. C.

Annie Ruth Call
Mocksville, N. C.

Courtney Edwin Cavin
Mooresville, N. C.

Mildred A. Codgill
Fletcher, N. C.

Martha E. Coltrane
Brevard, N. C.

Lunette Caldwell
Leeds, N. C.

John T. Council, Jr.
Randleman, N. C.

Vivian Marie Craver
Clemmons, N. C.

William R. Craver
Lexington, N. C.

James W. Crawley
Greensboro, N. C.

Clay Henry Crisp
Stecoah, N. C.

Sinclair Deal
Conover, N. C.

Geraldine Emma DeVier
Taylorsville, N. C.

Vaughn H. Dorsett
Ramseur, N. C.

Lizzie W. Dozier
Princess Anne, Virginia

Lula Mae Edwards
Clinton, S. C.

Williams R. Edwards
Winston-Salem, N. C.

Arthur M. Faulkner
Charlotte, N. C.

Gray Feagan
Columbus, N. C.

Lottie Gray Frazier
Spray, N. C.

Mary J. Freeman
Cherokee, N. C.

Daisy Galloway
Rosman, N. C.

Mary Anita Galloway
Brevard, N. C.

Margaret E. George
Cherryville, N. C.

Ellen Lamar Gidney
Shelby, N. C.

Ray Jackson Goodman
Concord, N. C.

Charles Baxter Gray
Brevard, N. C.

Mary Bernice Duckett
Asheville, N. C.

Eugene Dillard
Horse Shoe, N. C.

Cecil Powell Evans
Lexington, N. C.

Iva Ward Everhard
Lexington, N. C.

Annie Lou Ferguson
Clyde, N. C.

Lloyd E. Frazer, Jr.
Charlotte, N. C.

Fred W. Funderburk
Matthews, N. C.

Mary Barnhardt Furr
Concord, N. C.

Ralph Galloway
Brevard, N. C.

Thurlow Simms Gash
Horse Shoe, N. C.

Hattie Ophelia Giles
Campobello, S. C.

Margaret Q. Gillespie
Gable, S. C.

Fleda Ramsey Hallum
Pickens, S. C.

Archie Hinton Hardy
Fernandina, Florida

Harold Ray Harding
Mocksville, N. C.

David Walter Harrison
Swannanoa, N. C.

Martha V. Henderson
Hendersonville, N. C.

Clarence Edwin Henry
Franklin, N. C.

Marshall W. Houts
Ootletewah, Tennessee

Mary Joe Howell
Waynesville, N. C.

Virginia R. Hunter
Greensboro, N. C.

Ed Hutchins
Burnsville, N. C.

Mary Sue Jennings
Brevard, N. C.

Cora Ann Johnson
Danville, Virginia

Esther Louise Jordan
Lancaster, S. C.

Jama Constance Keever
Stony Point, N. C.

Carlton Dixon Lanning
Asheville, N. C.

Mary Lou Latham
Crouse, N. C.

Joe Lee Heffner
Horse Shoe, N. C.

Muriel C. Heglar
Concord, N. C.

Matt R. Herring, Jr.
Garland, N. C.

Hobart Hoskins
Stinneth, Kentucky

Jethro Hoyle
Lawndale, N. C.

Everett Carl Huggins
Brevard, N. C.

Ruth Carolyn Hyatt
Windon, N. C.

Thomas Edwin Hyatt
Canton, N. C.

Gladys M. Johnson
Asheville, N. C.

George Henry Jones
Canton, N. C.

Leroy Lail
Macon, Georgia

Alexander P. Lance
Brevard, N. C.

Emma Hamlette Leape
Covington, Virginia

George Walter Lee
Lawndale, N. C.

26584

Bronnie Little
Stanfield, N. C.

John Edgar Loftis
Brevard, N. C.

Mary McLarty
Hendersonville, N. C.

Johnny Virginia McLeod
Taylorsville, N. C.

John W. McCrary, Jr.
Asheville, N. C.

Dorothy Marr
Asheville, N. C.

Marcus Ned Medford
Waynesville, N. C.

Thomas W. Moore
Andrews, N. C.

Ora Belle Myers
Woodleaf, N. C.

Satenik Nahikian
Asheville, N. C.

Jack Hawkins Noblitt
Old Fort, N. C.

Eva McCrary Noland
Leicester, N. C.

Robert Wallace Orr
Brevard, N. C.

William Davis Osborne
Horse Shoe, N. C.

Eunice Hazel McCall
Charlotte, N. C.

Margaret K. McKinney
Forest City, N. C.

Mabel J. McNeely
Brevard, N. C.

Walter W. McNeely
Lake Toxaway, N. C.

Dale W. Mashburn
Black Mountain, N. C.

Eugene Oran Matthews
Argura, N. C.

Howard C. Morris
Charlotte, N. C.

Bessie Morrison
Woodleaf, N. C.

Beryl Floyd Nesbitt
Fletcher, N. C.

Joseph Robert Nixon
Lincolnton, N. C.

Tinsley A. Norris
Balsam Grove, N. C.

John Pershing Odom
Wadesboro, N. C.

Riley Pace
Stinnett, Ky.

Marjorie Parnell
Burnsville, N. C.

Irene Parsons
Taylorsville, N. C.

William Patton
Andrews, N. C.

Rice J. Picklesimer
Brevard, N. C.

Gussie Rose Pless
Canton, N. C.

John James Powell
Mount Pleasant, N. C.

Melville Powell
Mills Springs, N. C.

Margaret Raper
Lexington, N. C.

Pauline Rachford
Brevard, N. C.

Ruth Dare Ripple
Welcome, N. C.

Ruby Robinson
Cedar Mountain, N. C.

Mary Helen Ross
Elmwood, N. C.

Margaret Nancy Ryan
Asheville, N. C.

Charles Scott
Fair Bluff, N. C.

Alice Louise Scott
Ridgeway, N. C.

Charles Ernest Paxton
Brevard, N. C.

Maurice Paxton
Brevard, N. C.

Thomas Oliver Porter
Bellwood, N. C.

Edwin Lee Powell
Swannanoa, N. C.

Charles L. Presson
Charlotte, N. C.

Horace Wilson Raper
Winston-Salem, N. C.

John Lindon Reno
Canton, N. C.

Harriet S. Reinhardt
Asheville, N. C.

James O'Brein Rogers
Charlotte, N. C.

Guilford Neely Ross
Pleasant Garden, N. C.

Odell Crater Salmon
Winston-Salem, N. C.

Mary Frances Sawyer
Bryson City, N. C.

Spencer C. Scott, Jr.
Fair Bluff, N. C.

William Scott
Fallston, N. C.

Irene Self
Casar, N. C.

Mary Corine Self
Lawndale, N. C.

Jeff Sheffield
Summerfield, N. C.

Carrol Leo Shenk
Kimball, Va.

Lillian Mavis Shinn
Concord, N. C.

Hudson C. Sisk, Jr.
Belmont, N. C.

Emmett Bryant Smith
Rusk, N. C.

Mary Evelyn Smith
Charlotte, N. C.

Howard Stamey
Canton, N. C.

Lucy Blake Strum
Rocky Mount, N. C.

Ned Brown Swann
Tryon, N. C.

Elizabeth E. Swaringer
Concord, N. C.

Mary Helen Teague
Asheville, N. C

Clem Wilson Thomas
Summerfield, N. C.

Harold A. Severs
Charlotte, N. C.

Velma Mona Sharpe
Brevard, N. C.

Rudolph H. Sheppard
Washington, N. C.

Leonard Sheppard
Crumpler, N. C.

Kate Sitton
Almond, N. C.

Edith Smith
Pisgah Forest, N. C.

Charles F. Stackhouse
Clio, S. C.

Charles Stansel
Allenton, N. C.

Robert Ernest Sumner
Rock Hill, S. C.

Edward Hamrick Swan
Andrews, N. C.

Alma Irene Talley
Brevard, N. C.

Alberta Taylor
Candler, N. C.

Garth J. Thompson
Hayesville, N. C.

Lewis Townsend
Penrose, N. C.

William David Turner
Waynesville, N. C.

Samuel Benford Tweed
Fletcher, N. C.

John Wahonick
Glen Robbins, Ohio

Margaret Zell Waldrop
Brevard, N. C.

Fain Weaver
Murphy, N. C.

Paul F. Westbrook
Campobello, S. C.

Meredith E. White
Mills Spring, N. C.

Blanton J. Whitmire
Brevard, N. C.

Lewis W. Williamson
Lexington, N. C.

Margaret E. Wilson
Bryson City, N. C.

Sebron E. Varner, Jr.
Brevard, N. C.

Ellen W. Waddell
Hendersonville, N. C.

John Edwin Walker
Andrews, N. C.

Frances Zelem Watt
Stony Point, N. C.

Helen M. Whisnant
Asheville, N. C.

Ben Scott Whisnant
Morganton, N. C.

Lehman Guy Williams
Pink Hill, N. C.

Fredrich Guy Wilson
Lexington, N. C.

Hope H. Winecoff
Concord, N. C.

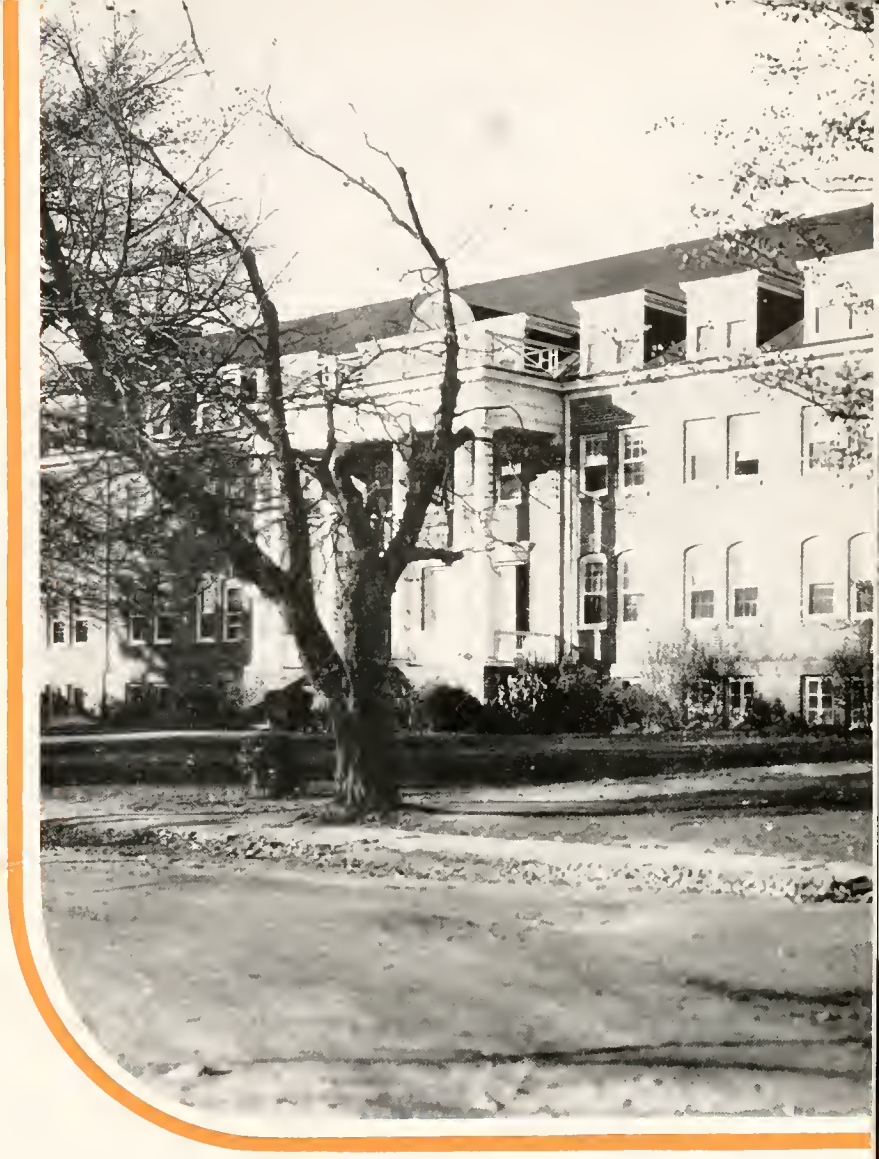

Taylor Hall—Boys' Dormitory

Athletics

COACH
RALPH E. JAMES

FERREL YOUNG
CHEER LEADER

DAN B. WILLIAMS
FOOTBALL MANAGER

RICHARD QUEEN
BASEBALL MANAGER

HOWARD STAMEY
ASST. BASEBALL MGR.

MILDRED BUNDY
CHEER LEADER

EVELYN SMITH
CHEER LEADER

FOOTBALL RESUME

Like the highly successful Brevard College football team of last year, the Brevard Tornado this year swept its competition off its feet. In conference and in non-conference games there was that same fighting spirit that was instrumental in the compilation of the splendid record last year. It is true that the football team this year did not win co-championship honors, but its record was one that any junior college, even though the school were many years old, would be glad to acknowledge.

At the opening of practice this season it was perhaps a discouraging picture that was presented to Brevard College supporters by the inexperienced football aspirants. The situation had not brightened to any great extent after the first game had been played. As the season advanced, however, the Tornado gained momentum in each successive game. As illustrative of this terrific drive we quote the total scores of Brevard and its opposition; Brevard, 188; opponents, 39.

SEASON'S RESULTS

Brevard	0	Biltmore Junior College	0
Brevard	13	Wofford Frosh	0
Brevard	33	Erskine Frosh	0
Brevard	38	Rutherford	0
Brevard	26	Wingate	7
Brevard	19	Belmont	2
Brevard	26	Boiling Springs	6
Brevard	13	Lees McRae	6
Brevard	20	Presbyterian J. C.	0
Brevard	0	Mars Hill	18

EDWARDS ~ END

GASTON ~ END

HUGGINS ~ HALFBACK

HARMON ~ RIGHT TACKLE

ASHWORTH ~ LEFT TACKLE

GRAY ~ RIGHT GUARD

ODOM ~ LEFT GUARD

LAIL ~ RIGHT GUARD

Reading from left to right, back row to front row: James, *Coach*, Goodman, Swann, Odom, Harding, Lee, Whitesides, Salmon, Helms, Craver, Lail, Harmon, Gaston, Ashworth, Williams, *Ass't Coach*, Presson, Severs, Furgerson, Ardrey, Thompson, E. Clayton, Henry, Huggins, Heffner, Edwards, Brooks, Pruett, Craven, Williams, *Manager*, Farthing, Whitmire, Nixon, Frady, Andrews, Gray, Feagan, W. Clayton, Davis, Belk, Barbour.

HENRY
CENTER

FURGERSON
LEFT GUARD

W. CLAYTON
FULL BACK

E. CLAYTON
HALF BACK

DAVIS
HALF BACK

THOMPSON
HALF BACK

FRADY
HALF BACK

PRUETT
END

BASKETBALL RESUME

Although Brevard College had no elaborate gymnasium in which to display basketball talent, the Tornado quintet played a type of game throughout the season that was a source of pride to all interested supporters. Faced with the twofold difficulty of a weak schedule and apparent lack of interest on the part of students, each member of the team took these discouragements as a challenge to its ability and in all games, conference or non-conference, portrayed a never-say-die spirit and willingness to fight, finishing the season with a commendable margin of ten victories to eight defeats. The basketball history of the Brevard Tornado of '36 might be summarized in three phrases: non-individual and co-operative team work, patient development of material, and the attainment of a substantial though not spectacular record.

SEASON'S RESULTS

Brevard	23	Blue Ridge	18
Brevard	42	Asheville School	62
Brevard	42	Biltmore J. C.	43
Brevard	39	Blue Ridge	9
Brevard	33	Asheville School	31
Brevard	31	Textile	28
Brevard	18	Biltmore	27
Brevard	21	Wofford Frosh	24
Brevard	31	Textile	35
Brevard	58	P. J. C.	24
Brevard	36	Wofford Frosh	22
Brevard	33	Blanton's	37

Reading from left to right: Wright, Whitesides, Davis, Ardrey, Rogers, Patton, Burton, Stamey, *Assistant Manager.*

BASEBALL RESUME
1935

Finishing their first season in great fashion, the Brevard nine totaled eight victories and only three defeats out of a difficult schedule of eleven games. Revenge was visited on the Mars Hill aggregation when the Tornado swooped down on the Mountain Lions to defeat them in both contests. An even more successful season is predicted for the '36 Brevard College team.

SEASON'S RESULTS

Brevard	17	Davidson Frosh	4
Breverad	13	Rutherford College	4
Brevard	4	Boiling Springs	5
Brevard	18	Textile College	2
Brevard	9	Belmont Abbey	0
Brevard	14	Rutherford College	8
Breverad	13	Davidson Frosh	2
Brevard	1	Boiling Springs	3
Brevard	12	Wingate	6
Brevard	6	Mars Hill	3
Brevard	5	Mars Hill	3

Reading from left to right, from back row to front row: WRIGHT, SEVERS, TWEED, DEAL, NIXON, HYATT, ARDREY, CLAYTON, ROGERS, HUGGINS, WAHONICK, *Coach* JAMES, QUEEN, *Manager*, LEE, PATTON, CARLISLE, WHITESIDES, RENO.

FRANCES ROSS HALL

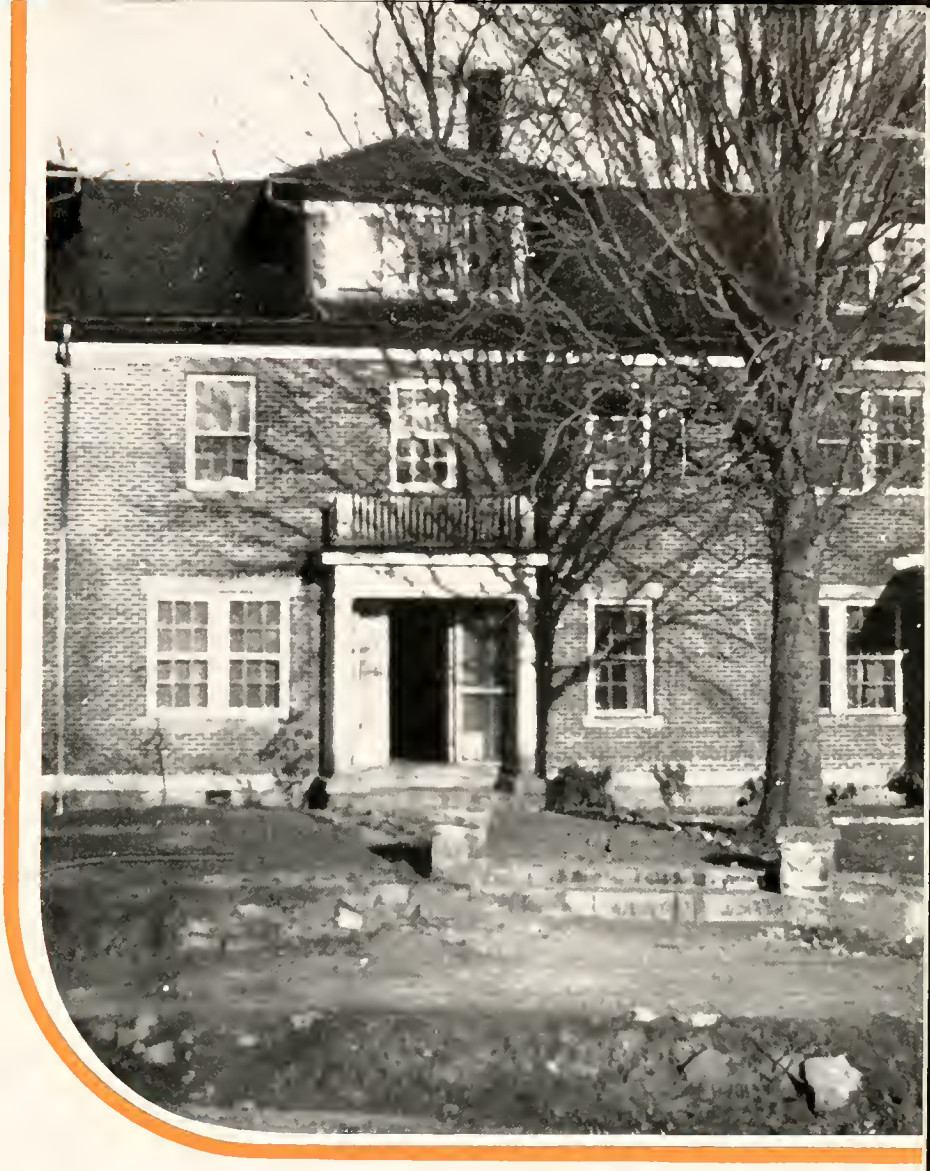

Frances Ross Hall—Boys' Dormitory

Activities

ARNEY FOX
Editor-in-Chief

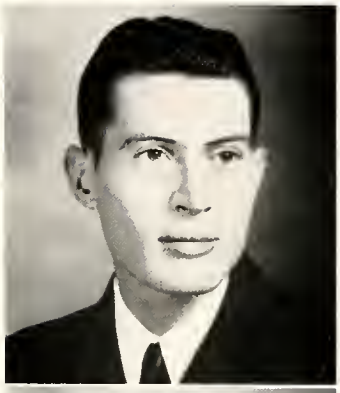

DANIEL WILLIAMS
Business Manager

PERTELOTE STAFF

RUSSELL BOSTIC ..... *Associate Editor*
LEIGHTON PRESSON ..... *Assistant Editor*
MARTHA WALKER ..... *Sophomore Class Editor*
SIBYL SPRATT ..... *Organization Editor*
SATENIK NAHIKIAN ..... *Freshman Class Editor*
J. R. BURTON, JR. ..... *Assistant Photographic Editor*
ROBERT RHEINHARDT ..... *Athletic Editor*
MR. JACK DENDY ..... *Photographic Editor*
EMILY SUE MALLONEE ..... *Typist*
ALMA TALLEY ..... *Typist*
D. R. STYLES ..... *Assistant Business Manager*

Russell Bostic — Leighton Presson — Martha Walker — Sibyl Spratt

Satenik Nahikian — J. R. Burton, Jr. — Robert Reinhardt — Mr. Jack Dendy

Emily Sue Malonee — Alma Talley — D. R. Styles

STUDENT COUNCIL

Thomas Graham ..... *President*
Earl Pearson ..... *Sophomore*
Ruth Sylvester ..... *Sophomore*
Clarence Gaston ..... *Sophomore*
Ida Whisnant ..... *Sophomore*
Ferrell Young ..... *Sophomore*
Edwin Carlisle ..... *Sophomore*
Matt Herring ..... *Freshman*
Virginia Barnes ..... *Freshman*
Marshall Houts ..... *Freshman*
Evelyn Cordell ..... *Secretary*

Clarion Staff

Reading from left to right, back row to front row: Evans, Sumner, Odom, Maughans, Thomas, McNeer, Davis, Pearson, Salmon, Swaringer, Avett, Whisnant, Coffey, Beard, Patterson, Latham, Murphy, Goforth, King, Patton.

International Relations Club

Reading from left to right, back row to front row: Jones, Westbrook, Funderburk, Reno, Wilson, Scott, Brookshire, Lackey, Young, Reynolds, Cornelius, Sheppard, Rose, King, Raper, George, Whisnant, Hyatt, Queen, Shackford, Whisnant, Sylvester, Spratt, Plott

Cliosophics

Reading from left to right, from back row to front row: Dorsett, Pope, Armstrong, Young, Furgerson, Prnett, Fowler, Willis, Pearson, Braswell, Andrews, Sumner, Black, Raper, Davis, Smith, Lee, Jones, Murphy, Hornbuckle, Plott, Williams, Wahonick, Stancell, Queen, Heffner, Wall, Andrews, Brown.

Euterpeans

Reading from left to right, from back row to front row: Call, Taylor, Malonee, Noland, Cornelius, Marr, Furgerson, Justice, Edwards, Shinn, Latham, Boyd, Mashburn, MacFadden, Goodnight, King, Parsons, Gidney, Boyd, Wilson, Call, Brown, Kreeger, Coffey, Walker, Gray, Rogers, Furgerson, Barnes, McLarty, DeVier, Farthing, Rose, Little, Briggs, Parnell, Bates, Sylvester, Hallum, Alewine, Brookshire, Whisnant, Nahikian, Cogdill, King.

Delphians

Reading from left to right, from back row to front row: Styles, Ross, Gibbs, Jolly, Hawkins, Crouse, Stroble, Scott, Rogers, Faulkner, Caldwell, S. Scott, Mock, Deal, Carlisle, Morris, Wilson, Dixon, Wright, Porter, Bahnson, Severs, Thomas, Westbrook, Everhardt, Swann, McNeer, Patton, W. Scott, Reynolds, Craver, Hyatt, Stamey, Powell, Parks, Harmon, Houts, Rheinhardt, Angel.

Mnemosyneans

Reading from left to right, from back row to front row: Allen, Johnson, Alexander, Brewer, Blythe, Moore, Myers, Self, Swaringer, Furr, Raper, Berryhill, Self, Black, Brewer, Frazier, Cornwall, Patterson, Marco, Reinhardt, Avett, Randall, Craft, Henderson, Arnold, Kiger, Ripple, Creasman, McCall, George, Heglar, Coltrane, Hunter, Ross, Ryan, Whisnant, Spratt, Brantley, McCloud, Auer, Jennings, Morrison, Strum, Pless, Bundy, Smith, Beard, McKinney, Young.

Glee Club—Choir

Reading from left to right, from back row to front row: Winecoff, Fowler, Braswell, Sheppard, Scott, Sylvester, Armstrong, Spratt, Craven, Andrews, Crouse, Powell, Pearson, Willis, Wall, Heffner, Scott, Smith, Morris, Stroble, Ross Pless Goforth, Shackford, Brookshire, Walker, Houts, Hawkins, MacFadden, Mashburn, Spaulding, Edwards, Briggs, Lackey, Moore, Call, Rogers, Arnold, Faulkner, Kerr, Noland, Matthews, Swaringer, Watts, Rose, Bundy, Auer, Coltrane, Whisnant, Call, Kiger, Marr, Leape, Beard, Alewine, Bates, Dozier, Latham, Wilson, Brewer, King, Randall, Little, Craver, Whisnant, Malonee, Taylor, Teague, Jordan, Barnes, Morrison, Craft, Hines, McLarty, Alexander, Avett, Gidney, Reinhardt, Smith, King, Miss Hatcher, Director. Not in picture: Presson.

Science Clubs

Reading from left to right, from back row to front row: Winecoff, Jolly, Swann, Sheffield, Andrews, Scott, Williams, Fowler, Severs, Schreyer, Harmon, Helms, Powell, Smith, Sumner, Scott, Dozier, Furgerson, Self, Randall, Edwards, Morris, Caldwell, Murphy, Orr, Spaulding, Wilson, Boyd, Gidney, Brewer, Coltrane, Boyd, Mr. Dendy, Faculty Adviser, Goodnight, Shinn, Hunter, Call, Call, Auer, Justice, Kiger, Mr. Trowbridge, Faculty Adviser.

Monogram Club

Reading from left to right, from back row to front row: Burton, Dixon, Lail, Davis, Pruett, Gray, Gaston, Thompson, Henry, Rogers, Carlisle, Fox, Wright, Queen, Wahonick, Odom, Harmon.

Ministerial Band

Reading from left to right, from back row to front row: Melton, Hovis, Faulkner, Crawley, Craver, Black, Pearson, Braswell, Angel, Heffner, Southerland, Crouse, Gantt, Rogers.

Dramatic Club

Reading from left to right, from back row to front row: Armstrong, Walker, Furr, Malonee, Hoyle, Lail, Stackhouse, Miss Smith, Director, Patton, Dixon, Goforth, Arnold, Reinhardt, Smith, McCall, DeVier, Bundy, Brantley, Nahikian.

Forensic Club

Reading from left to right, from back row to front row: McNeer, Severs, Beard, Salmon, Mr. Pangle, Faculty Director, Shinn, Barnes, Queen, Whisnant, Plott, DeVier, Raper.

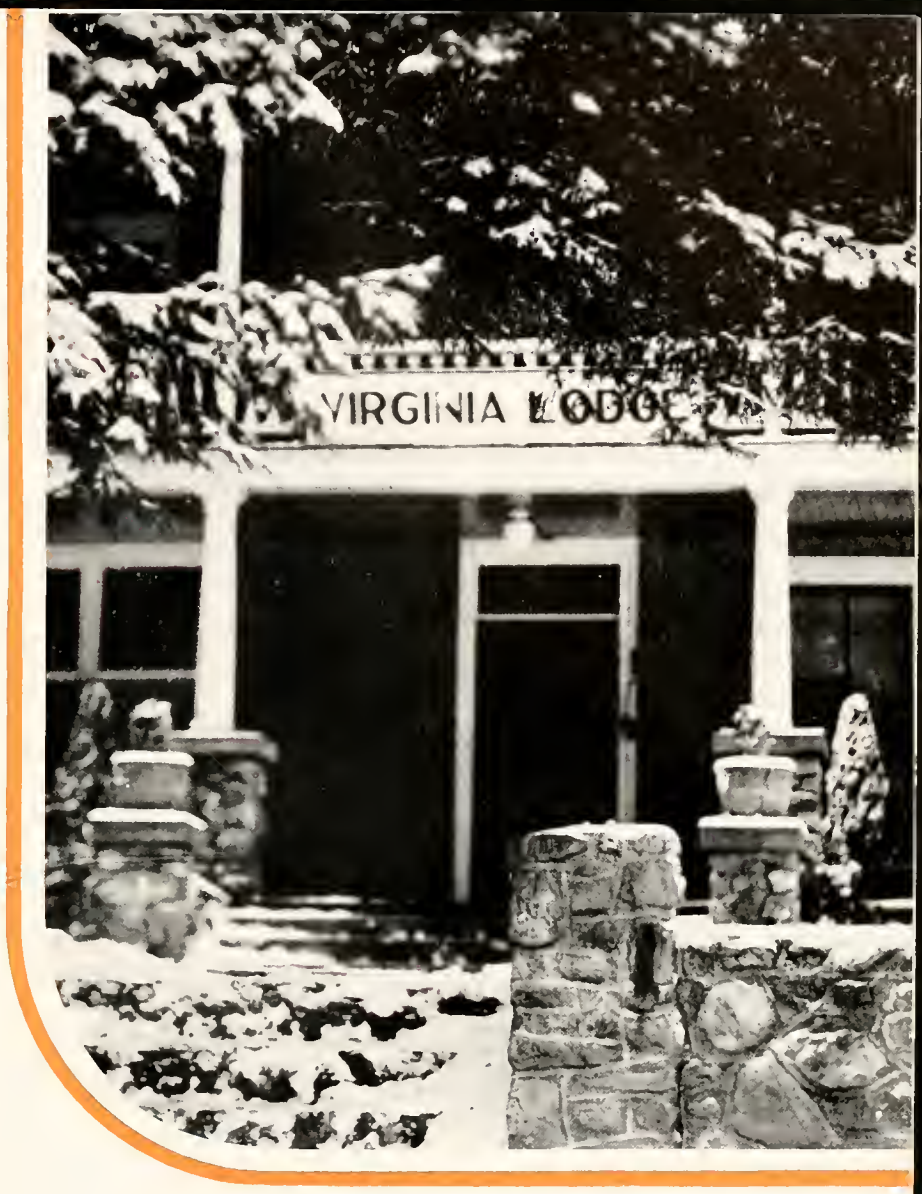

Virginia Lodge—Girls' Dormitory

Sponsors

Miss Emily Sue Mallonee
Pertelote Editorial Staff

Miss Mary Vance Proffitt
Pertelote Business Staff

Miss Wilma Ferguson
Clio-Euterpean

Miss Mildred Bundy
Sophomore Class

Miss Edith Beard
Delphian-Mnemosynean

Miss Nathalee Lackey
Basketball

Miss Evelyn Swaringer
Baseball

Miss Bernice Brantley
Football

HARRIET REINHARDT
Clarion Staff

CHARLOTTE PATTON
Student Council

MRS. CORRINNA R. BROWN
Freshman Class

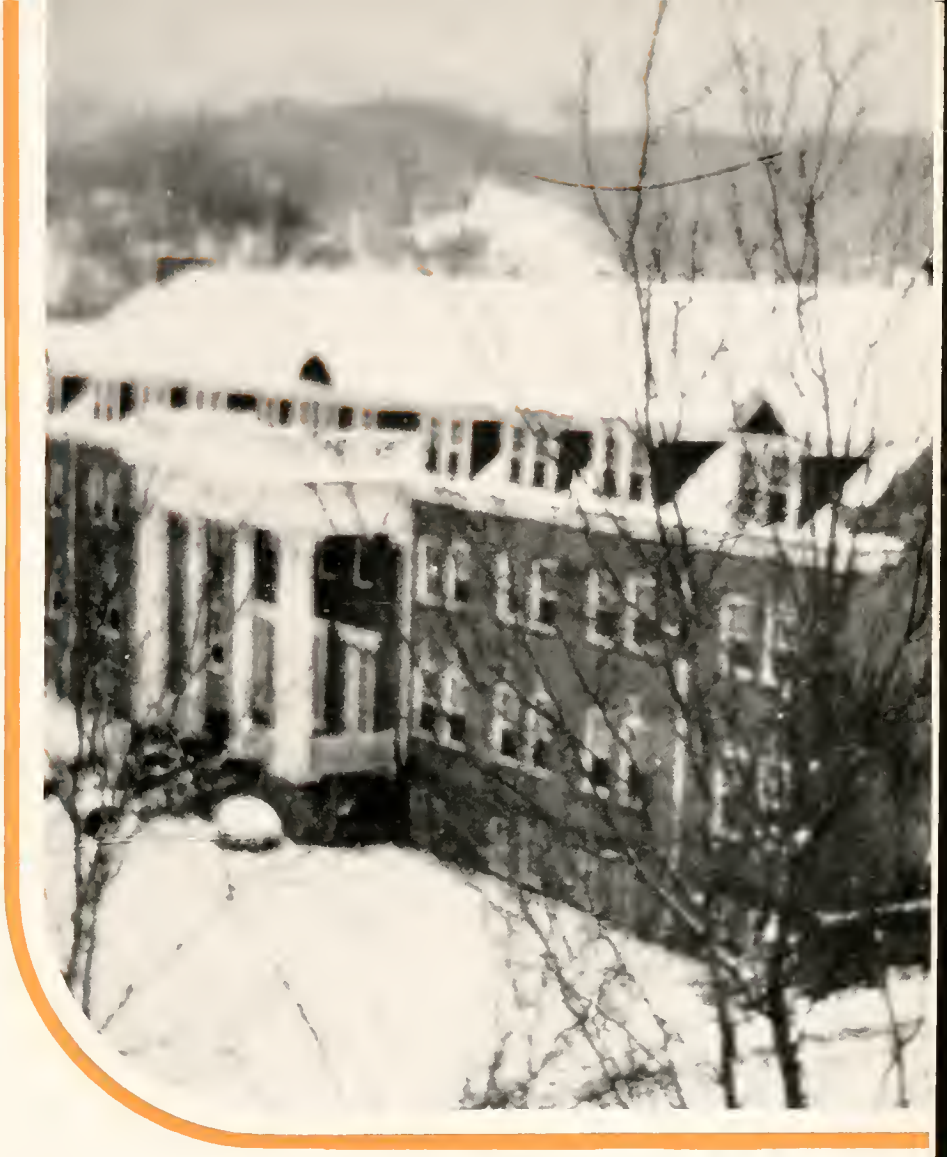

Advertising

Drugs — Candies — Sodas

College Supplies

LONG'S DRUG STORE

Brevard College Boosters — Phone 85

Study Hours Are Strenuous Hours for the Eyes

SCHOOL CHILDREN AS WELL AS ADULTS SHOULD NOT ATTEMPT TO DO ANY STUDYING OR ANY OTHER WORK REQUIRING CLOSE VISUAL APPLICATION IN DIM OR GLARING LIGHT. STRAINING THE EYES IN POOR LIGHT HOUR AFTER HOUR MIGHT DEVELOP A HANDICAP THAT CAN NEVER BE OVERCOME.

THE EYES ARE ONE'S MOST PRECIOUS POSSESSION. WE CAN NEVER BUY ANOTHER PAIR.

LIGHTING ENGINEERS HAVE RECENTLY DEVELOPED INEXPENSIVE LIGHTING EQUIPMENT FOR THE STUDY TABLE WHETHER IT BE IN THE SCHOOL OR HOME. ADEQUATE IN QUANTITY AND EXCELLENT IN QUALITY THE ILLUMINATION PROVIDED BY THE ILLUMINATION ENGINEERING SOCIETY STUDY AND READING LAMP IS *SAFE* AND *COMFORTABLE* FOR SEEING.

DUKE POWER COMPANY

Kelly Fruit Company

373 Depot Street

Asheville, North Carolina

Blue Ridge Grocery Co.

Wholesale

FOOD PRODUCTS

755 Biltmore Avenue

Asheville, North Carolina

Jarrett Furniture Co.

16 Biltmore Avenue

Asheville, North Carolina

Pearce-Young-Angel Co.

WHOLESALE

Fruits and Produce

Grocers' Specialties

ASHEVILLE, N. C.

KODAK FINISHING

Frank D. Clement

The Hallmark Jeweler

CLEMSON THEATER BUILDING

McCRARY AUTO SERVICE

for Economical Transportation

CHEVROLET

"One Stop Service"

Compliments of

B. & B. Feed and Seed Company

PRESTON STUDIO

"Portraits of Personality"

78 Patton Avenue

Asheville, North Carolina

Compliments of

CLEMSON THEATER

BREVARD, N. C.

"Clothes for Students with a mind toward being well dressed --economically"

FIELDS INCORPORATED

30 Patton Avenue

Asheville, North Carolina

R. H. PLUMMER & COMPANY

DEPARTMENT STORE

Broad Street

BREVARD, N. C.

S. M. Macfie Drug Company

FOUNTAIN SERVICE

EXPERIENCED DRUGGIST

Brevard College Boosters

BUTTER-KRUST

The Asheville Baking Company

SUNNY SIDE DAIRY

GRADE A RAW MILK

Cream and Buttermilk

BREVARD, N. CAROLINA

Compliments of

CARR LUMBER COMPANY

PISGAH FOREST,

N. C.

Compliments of

Transylvania Trust Company

H. B. Kelley
A. W. Whitehurst
C. W. Picklesimer
R. J. Duckworth
Launa Clayton

Compliments of

CLARK CANDY COMPANY

Hendersonville, N. C.

Compliments of

FARMERS' SUPPLY COMPANY

Brevard, North Carolina

Compliments of

NICKOLSON'S SHOE SHOP

Brevard, North Carolina

Drink
COCA-COLA
In Bottles
Coca-Cola Bottling Co.
Hendersonville, N. C.

Brevard Shoe Shop
High Class Work for Less Money
J. B. PETTIT, Proprietor

When in Hendersonville, N. C.-Visit
THOMPSON'S
"Where Friends Meet to Eat"
Sandwiches — Drinks — Candy
Cigars — Cigarettes — Tobaccos
North Main Street—Five Points

Compliments of
Ebbs Bros. & Co., Inc.
WHOLESALE GROCERS
COFFEE ROASTERS
Asheville, North Carolina

Cantrell Produce Co.
WHOLESALE ONLY
FRUITS AND PRODUCE
Hendersonville Phone 275
Asheville Phone 7284

Southern Papers Products Co.
WHOLESALE
PAPER MERCHANTS
Asheville, North Carolina
Phone 1108 20 Spruce St.

Best Wishes From—
W. N. C. Outdoor Store
ASHEVILLE ARMY STORE

WARD'S NEWS STAND AND
SMITH'S BARBER STORE
We Appreciate Your Patronage
5 West Main Brevard, N. C.

Compliments of

AUSTIN'S STUDIO

Brevard, North Carolina

Nutmaid Products Co.

Distributors of

High Grade Margarine

Asheville, North Carolina

Compliments of

The Transylvania Times

"A Newspaper devoted to the best interests of the people of Transylvania County"

Brevard Steam Laundry and Dry Cleaning

AT YOUR SERVICE

Phone 44

Compliments of

McNeil Paper Co., Inc.

Manufacturers and Distributors

Paper Products and School Supplies

Charlotte, North Carolina

Compliments of

CANTEEN CAFE

Appreciation of Patronage of College Boys

POINSETTE CAFE

Special Rates to College Students

THINGS NEVER SEEN AT BREVARD COLLEGE

Mr. Dendy and Mr. Shore together without Mr. Williams close by.
Russell without a weakness for red hair.
Mr. Trowbridge without a smile for everyone.
Miss Smith telling the boys not to "hurry off".
Lee Springs without good advice for the boys.
All the boys spending money freely.
Jack Armstrong without trying to beat every boys' time.
Bob Reinhardt sticking to one girl.
Mr. Williams taking the boys to West Hall to a dance.
Everett Kibler "rushing" the girls.
Ulrich Gibbs without thinking of his "honey".
John Wahonick losing a ball game.
A pack of cigarettes in every room
Susie not trying to get sponsored.
A romance that lasted—besides John James and Mary.
Third floor boys studying or in the library.
Mr. McNeer sponsoring a dance.
Mr. Cathey without his compromise joke.
Mr. Buckner willing to give excuses.
Mr. Buckner talking without the use of his hands.
Mr. Coltrane not bringing a speaker to assembly.
Mr. Williams taking the boys for a ride in his new V-8.
Miss Smith making Sophomore English a "crip".
Everybody not trying to take Sociology.
The annual staff without drinking coffee and philosophying.
"Blondie" Whitesides with a girl.
D. R. Styles losing his temper.
Billie Bundy without that cute smile.
Lloyd not wanting to thoroughly enjoy himself.
A hot supper on Sunday.
"Slim" Young with a sane thought.
Russell Bostic with a cake of soap in his room.
Mr. Colvard not getting up at four o'clock to go to work.
Bill Davis without a romance.
Sam Rone Ardrey without that southern drawl.
"Bat Wing" Queen without his baseball knowledge.

Autographs

Autographs

Autographs

Archives 378.9756 B8 Brevard College
The Pertelote.
0 1935 0040979 5
BREVARD COLLEGE LIBRARY